

# Technical Exercises for Piano

Compiled by Nikolai Ho

Content	Subcontent	Page
Scales		1-6
	major	1-2
	minor harmonic	3-4
	minor melodic	5-6
Tonic triads, solid		7-10
	major	7-8
	minor	9-10
Tonic triads, broken		11-14
	major	11-12
	minor	13-14
Tonic four-note chords, solid		15-18
	major	15-16
	minor	17-18
Tonic four-note chords, broken		19-22
	major	19-20
	minor	21-22
Dominant seventh chords, solid		23
Dominant seventh chords, broken		24-25
Diminished seventh chords, solid		26
Diminished seventh chords, broken		27-28
Arpeggios		29-33
	major	29
	minor	30
	dominant seventh	31
	diminished seventh	32-33
Chromatic scale		34
Notes		34

## Scales

### C major

### G major

### D major

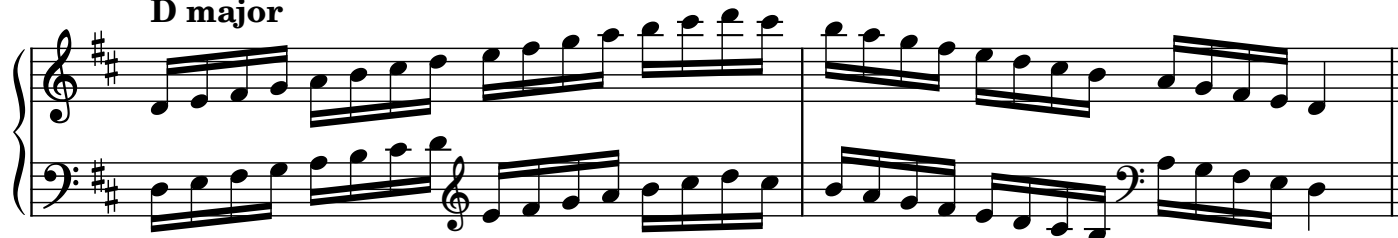

### A major

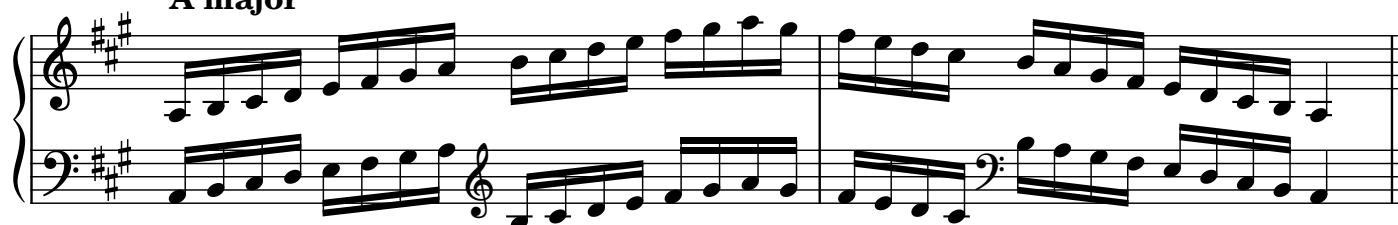

### E major

### B major

**G $\flat$  major**

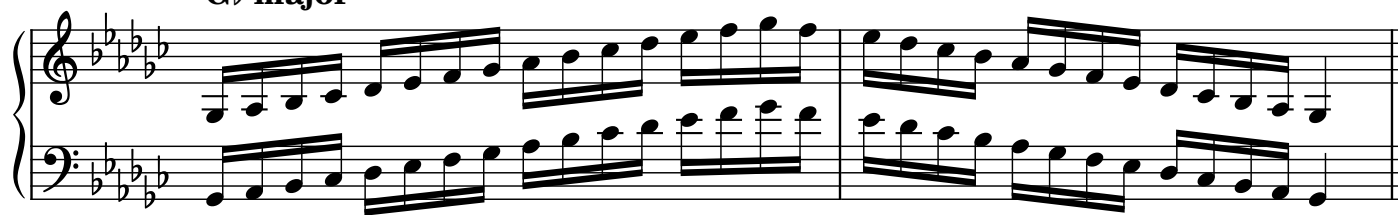

**D $\flat$  major**

**A $\flat$  major**

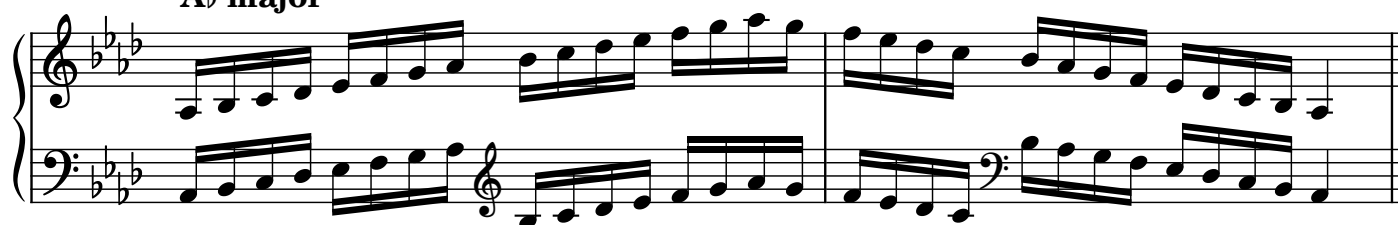

**E $\flat$  major**

**B $\flat$  major**

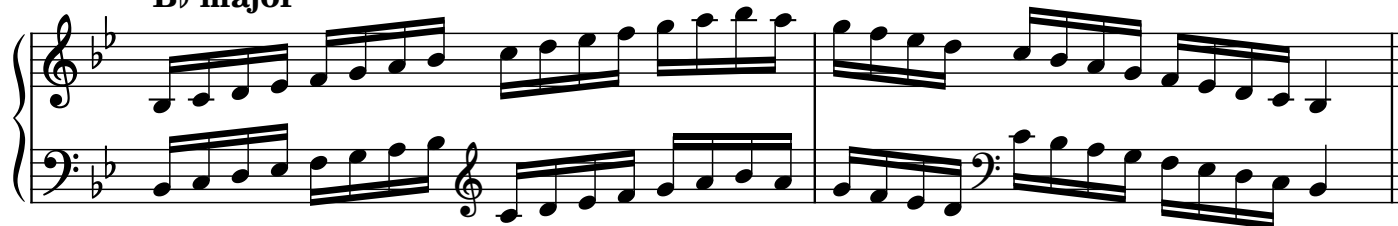

**F major**

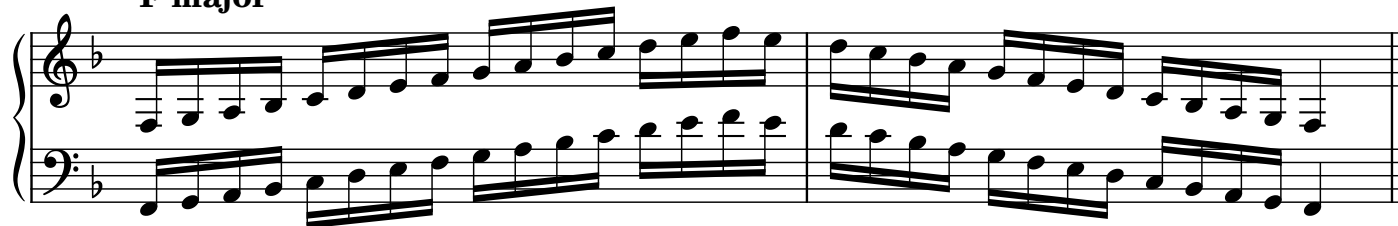

**A minor harmonic**

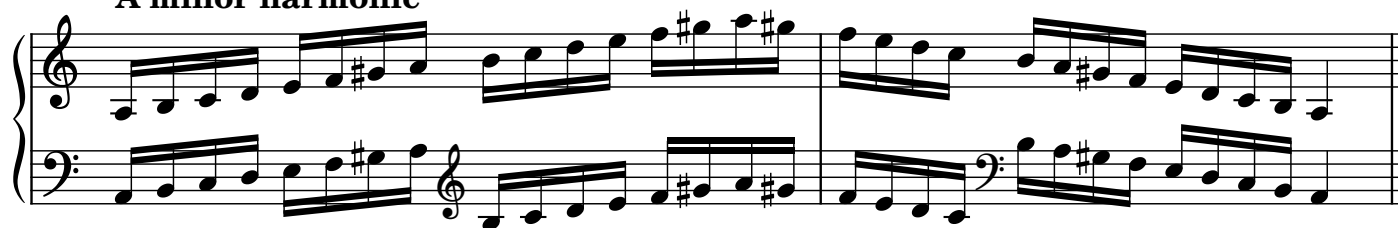

**E minor harmonic**

**B minor harmonic**

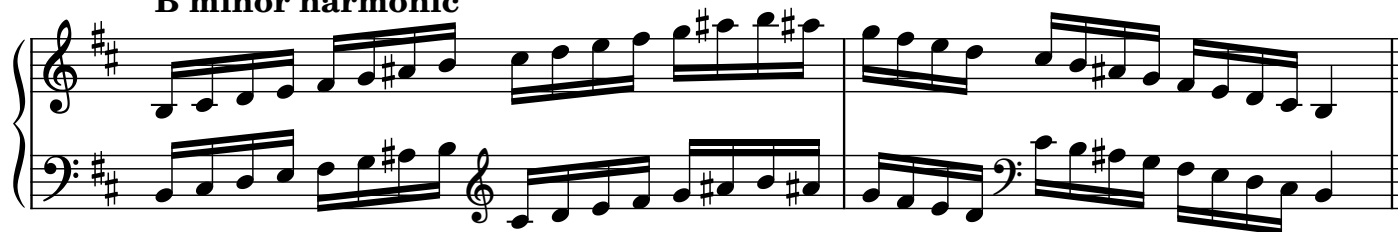

**F# minor harmonic**

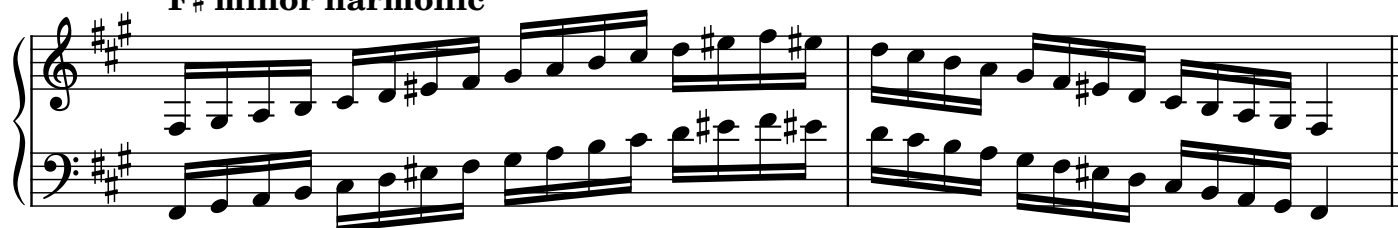

**C# minor harmonic**

**G# minor harmonic**

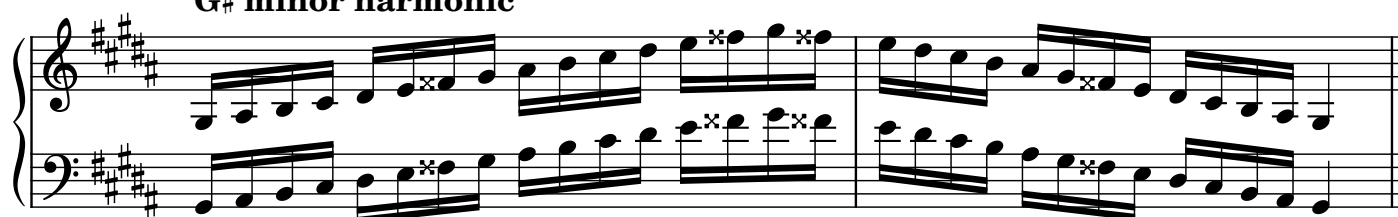

**E $\flat$  minor harmonic**

**B $\flat$  minor harmonic**

**F minor harmonic**

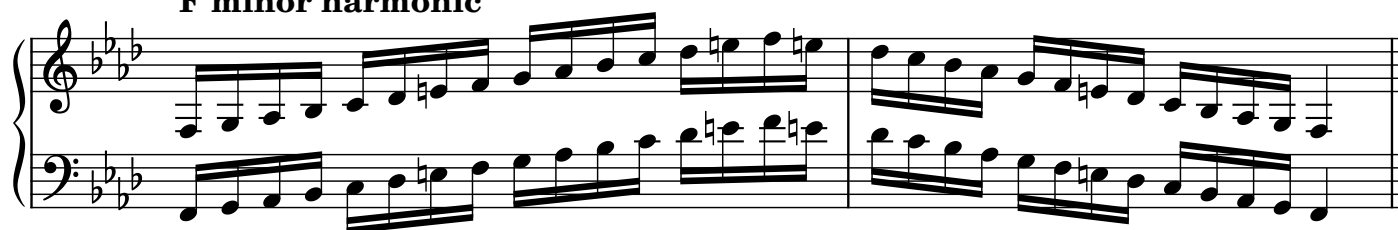

**C minor harmonic**

**G minor harmonic**

**D minor harmonic**

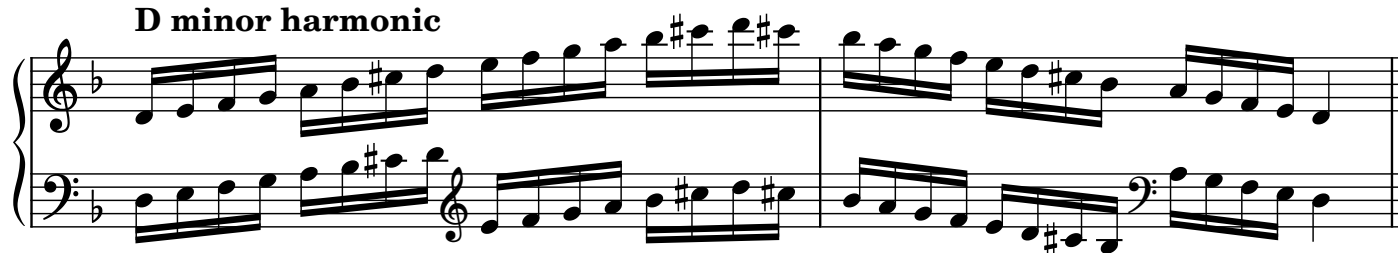

**A minor melodic**

**E minor melodic**

**B minor melodic**

**F# minor melodic**

**C# minor melodic**

**G# minor melodic**

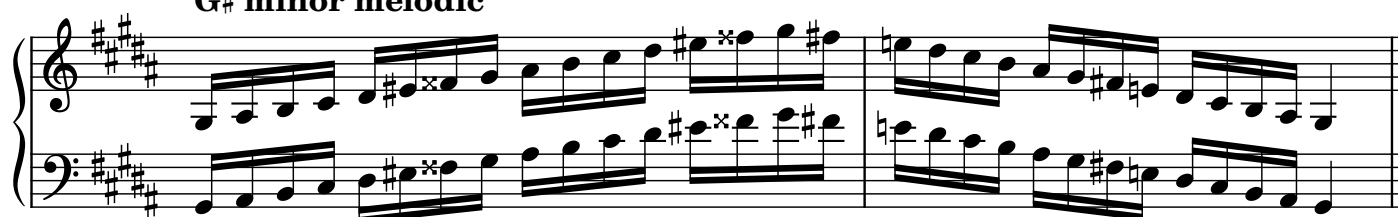

**E $\flat$  minor melodic**

**B $\flat$  minor melodic**

**F minor melodic**

**C minor melodic**

**G minor melodic**

**D minor melodic**

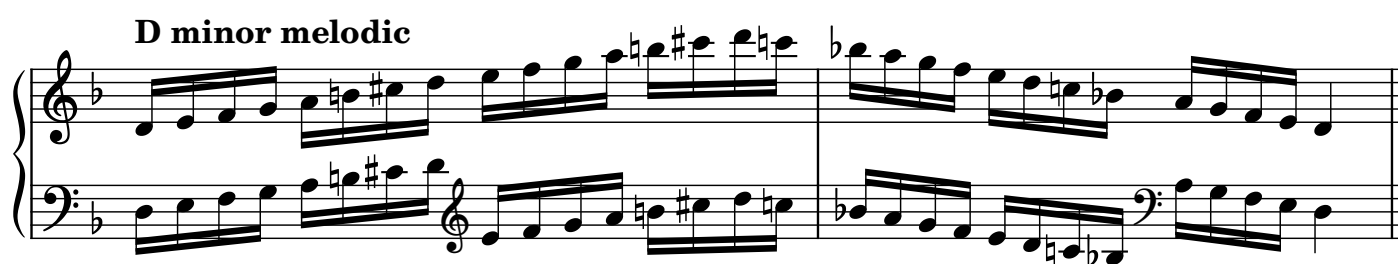

## Tonic triads, solid

### C major

### G major

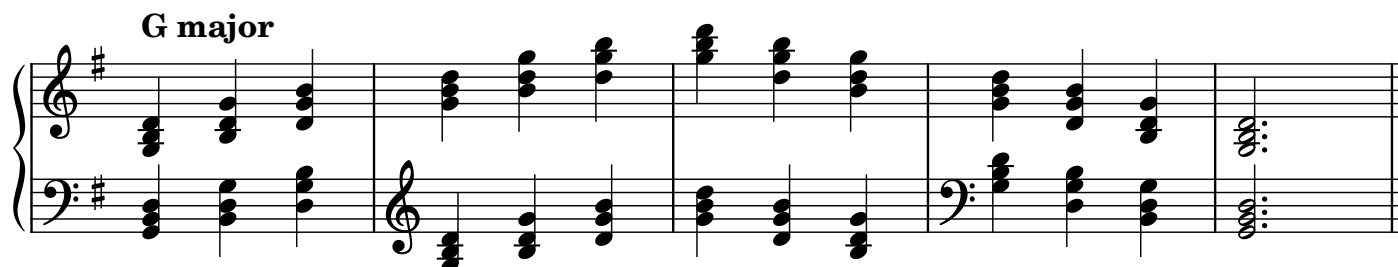

### D major

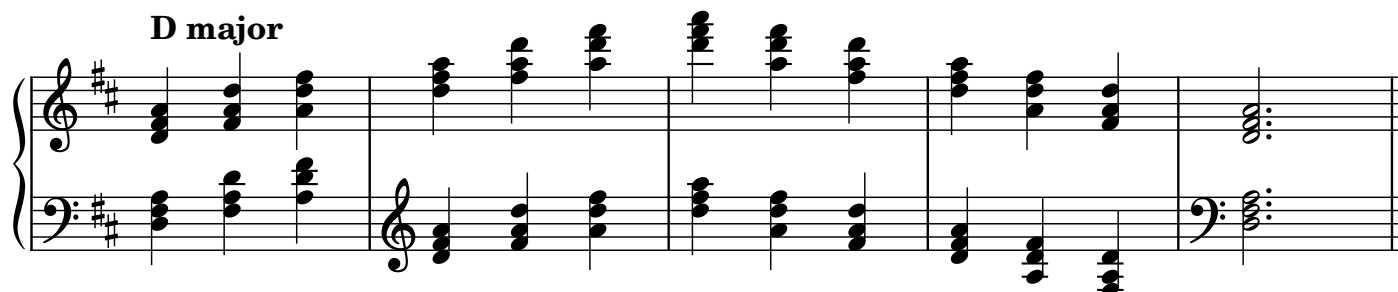

### A major

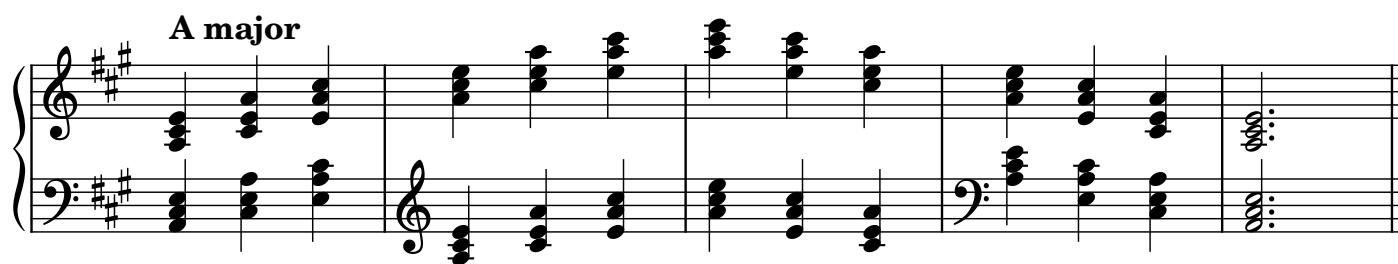

### E major

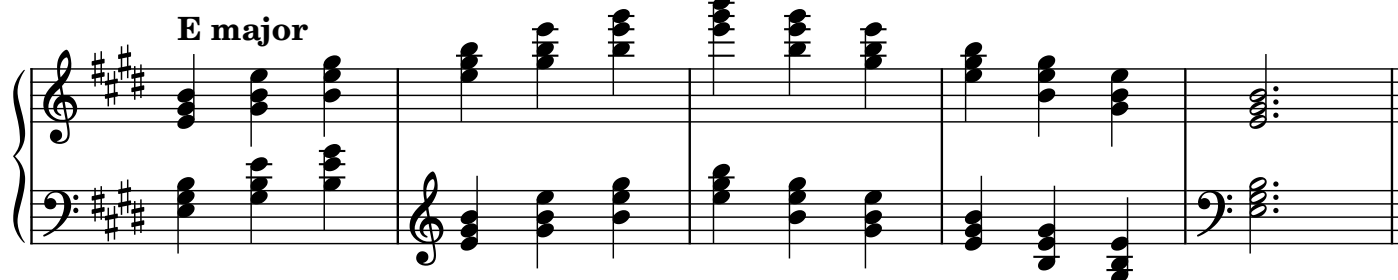

### B major

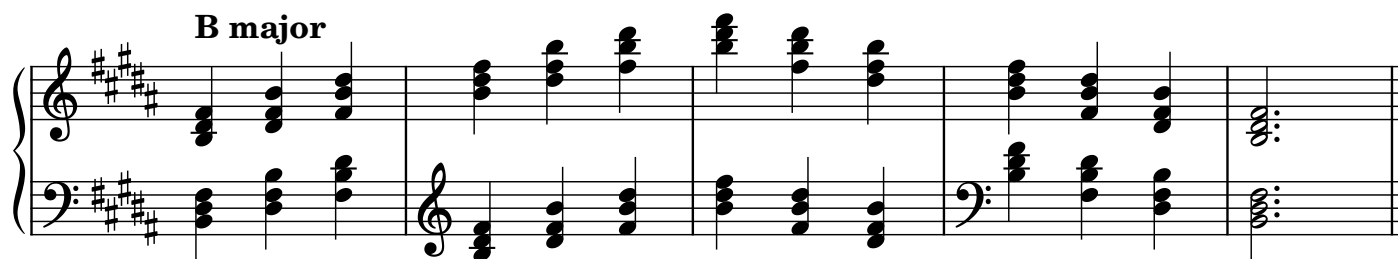

## G $\flat$ major

Two systems of piano accompaniment for Gb major. The first system consists of a treble and bass staff. The second system also consists of a treble and bass staff. The key signature is Gb major (three flats). The notation includes chords and single notes.

## D $\flat$ major

## A $\flat$ major

**A $\flat$  major**

## E $\flat$ major

**E $\flat$  major**

Measures 1-4 of the Eb major scale in treble and bass clefs. The notes are: Eb, F, G, Ab, Bb, C, D, Eb.

## B $\flat$ major

**B $\flat$  major**

## F major

**F major**

### A minor

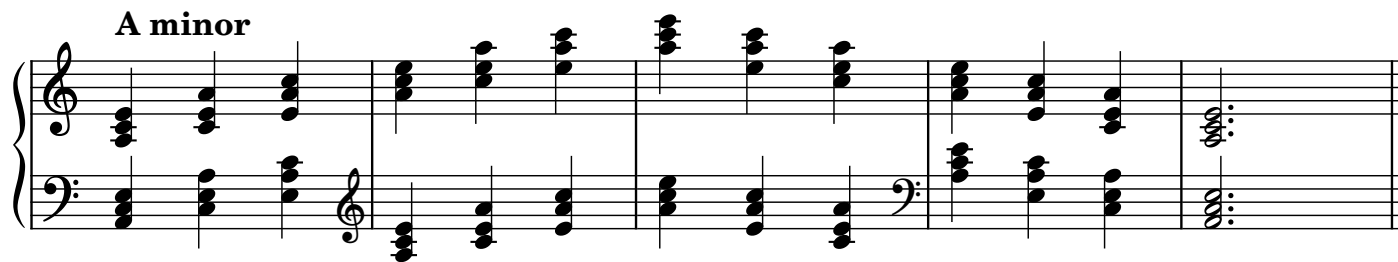

### E minor

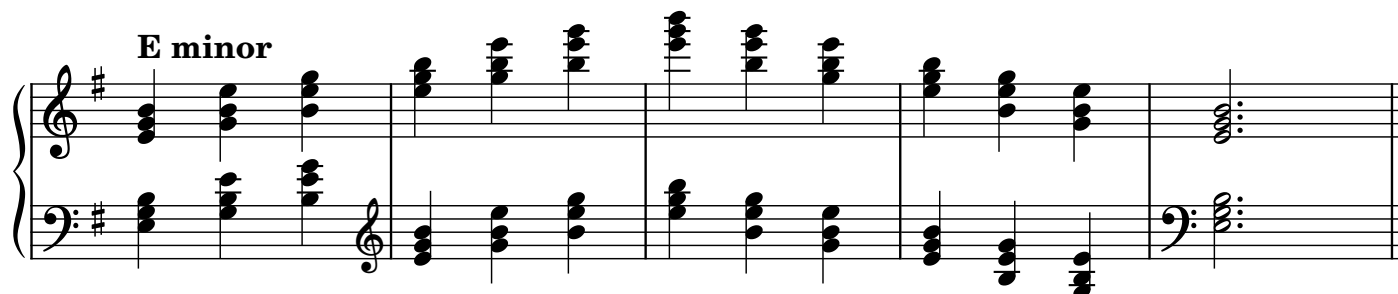

### B minor

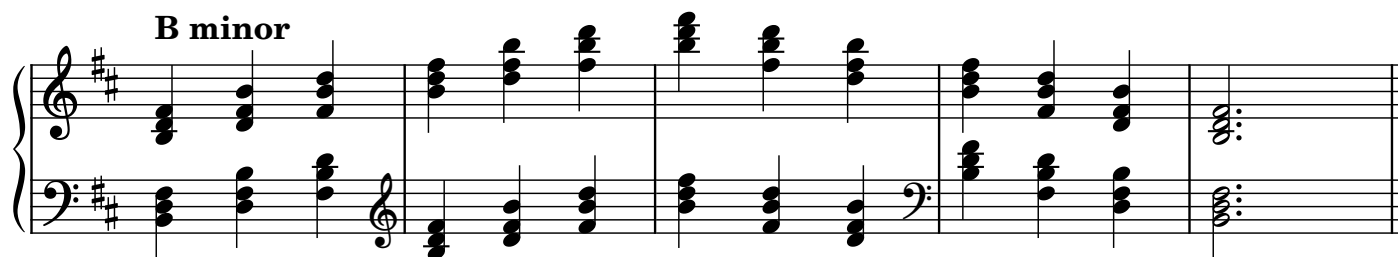

### F# minor

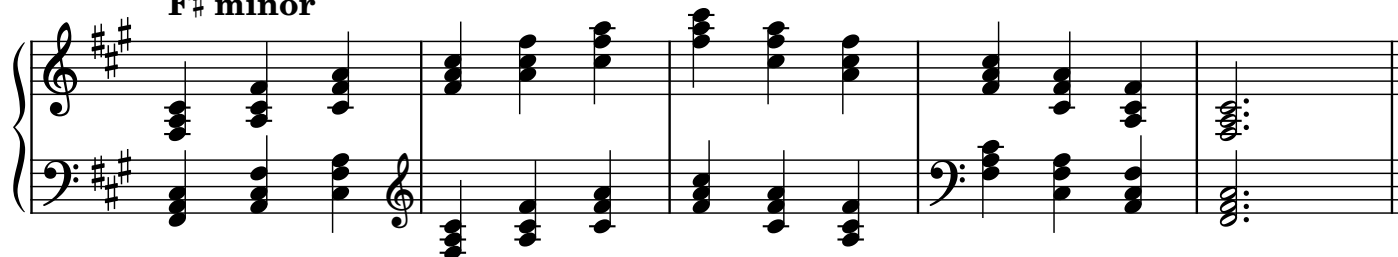

### C# minor

### G# minor

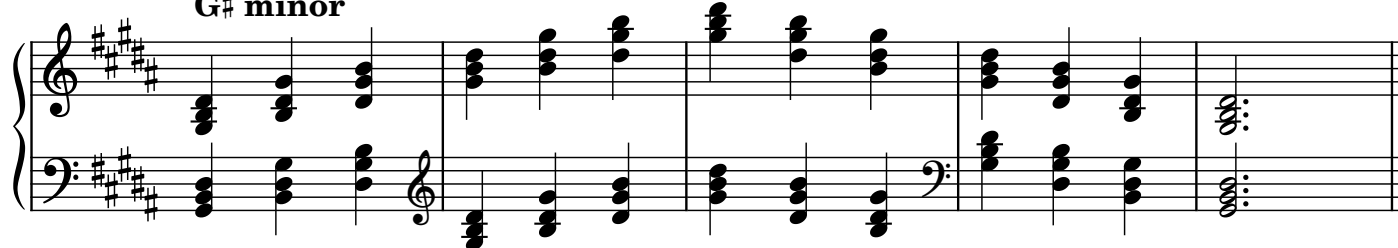

**E $\flat$  minor**

**B $\flat$  minor**

**F minor**

**C minor**

**G minor**

**D minor**

## Tonic triads, broken

### C major

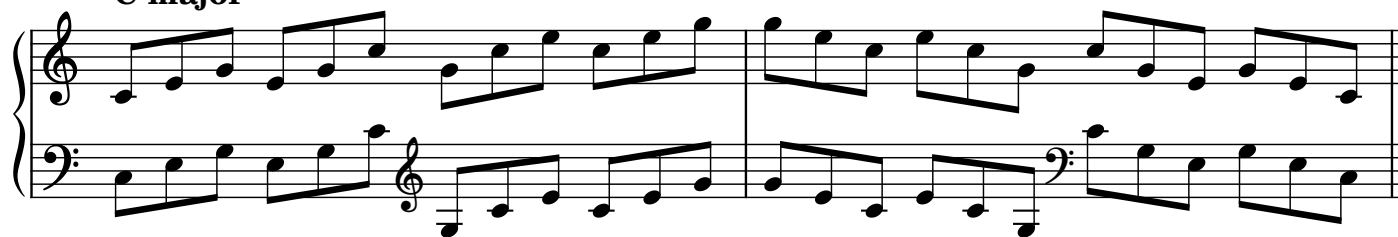

### G major

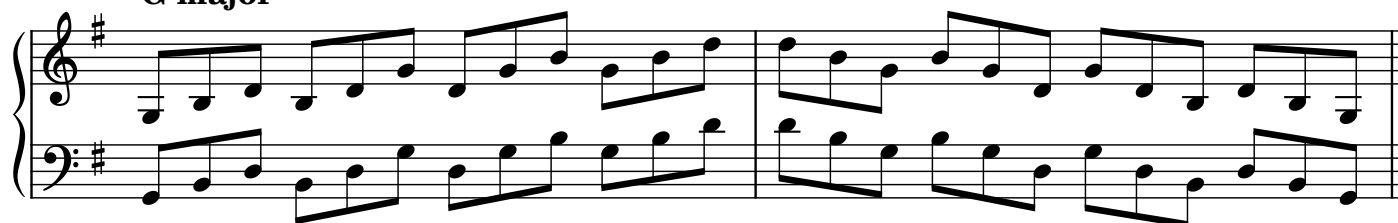

### D major

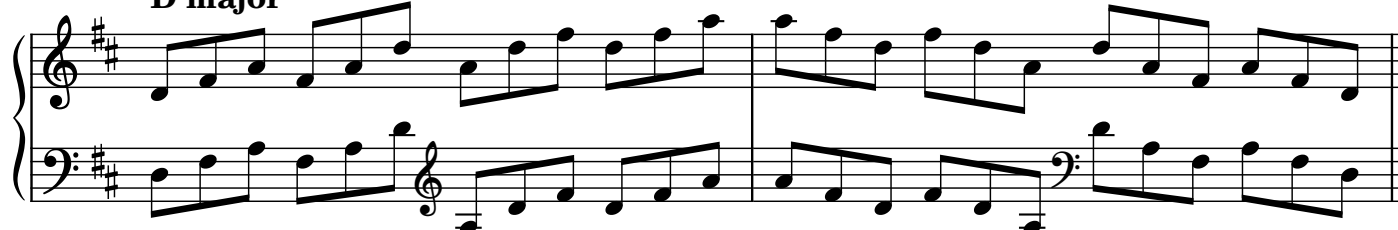

### A major

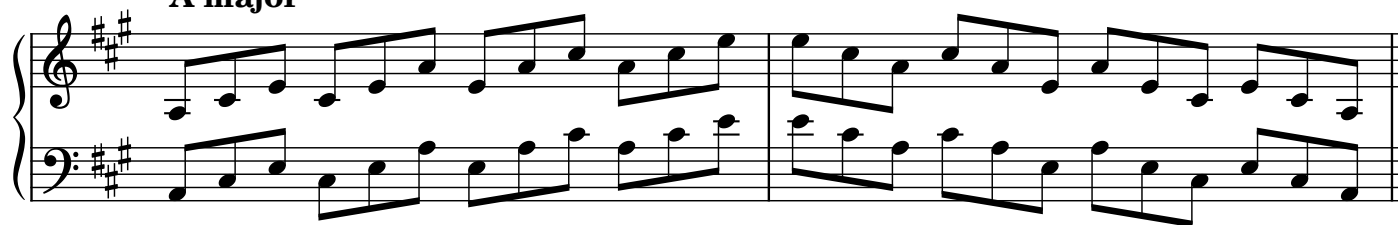

### E major

### B major

**G $\flat$  major**

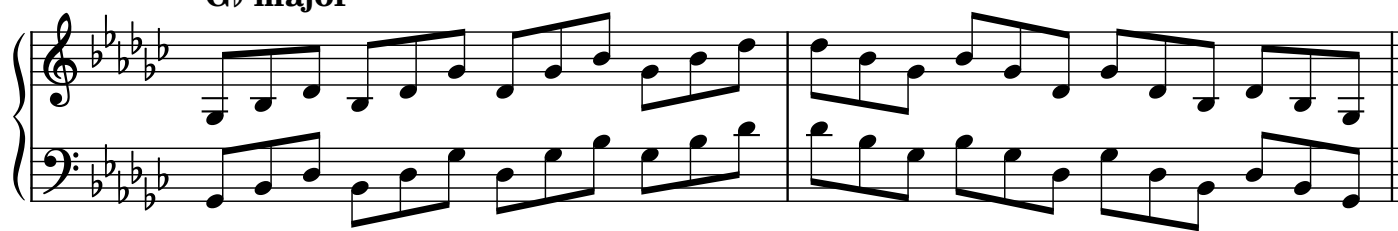

**D $\flat$  major**

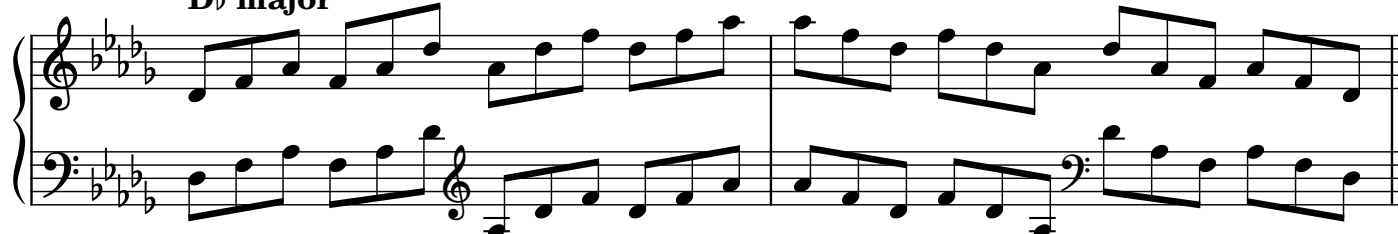

**A $\flat$  major**

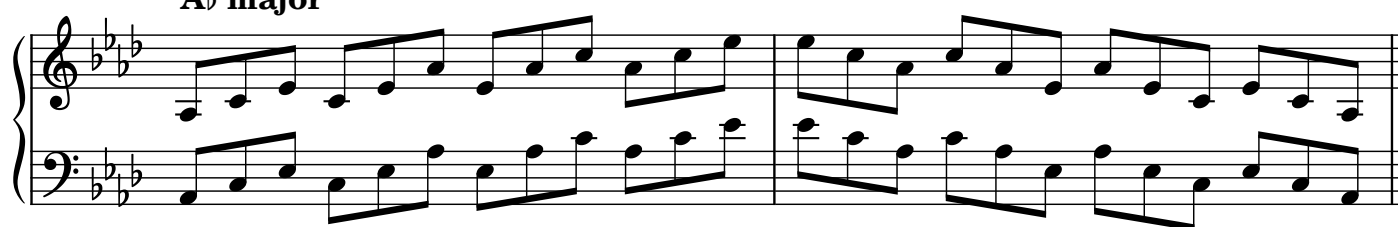

**E $\flat$  major**

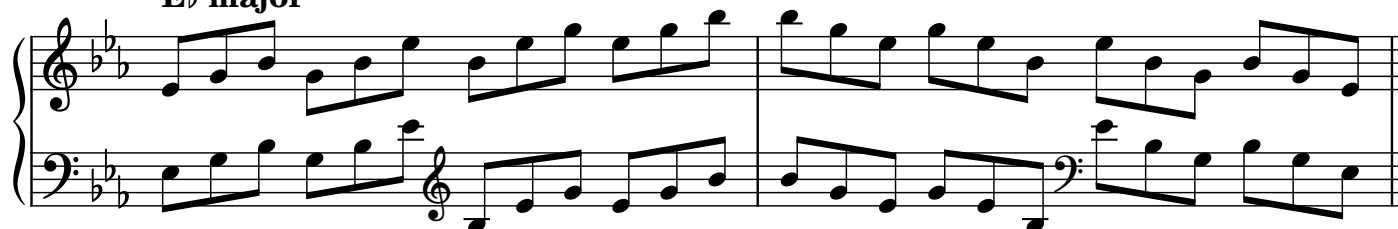

**B $\flat$  major**

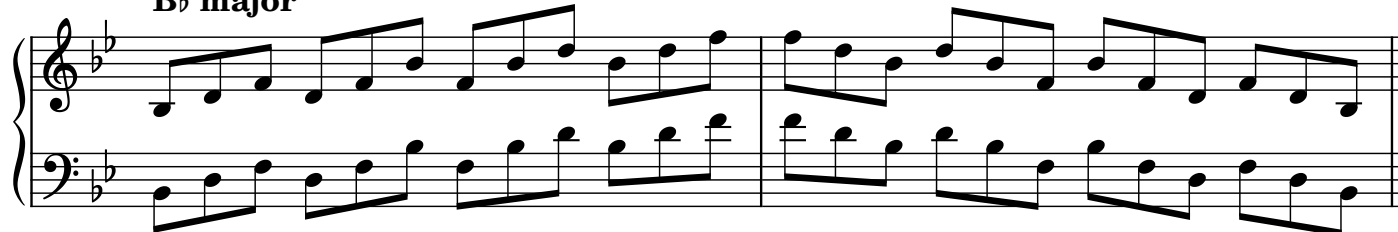

**F major**

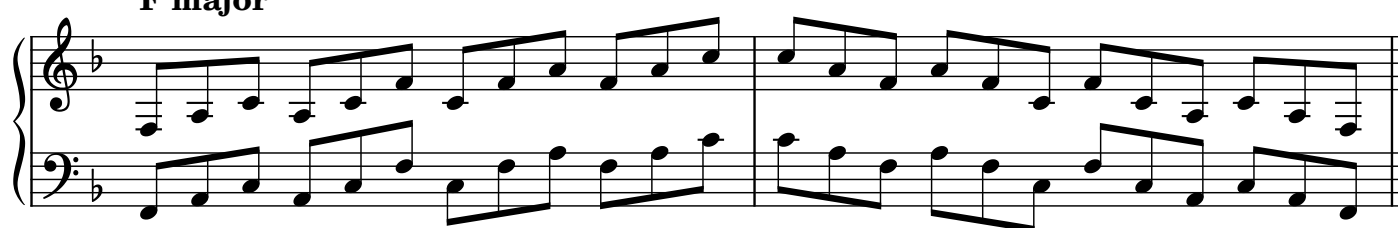

**A minor**

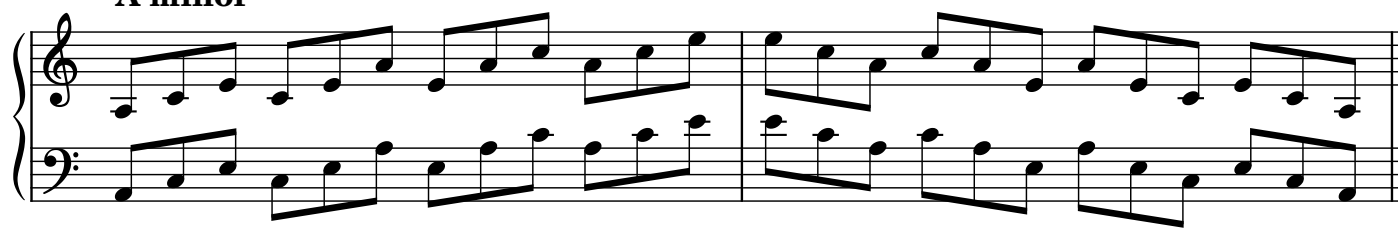

**E minor**

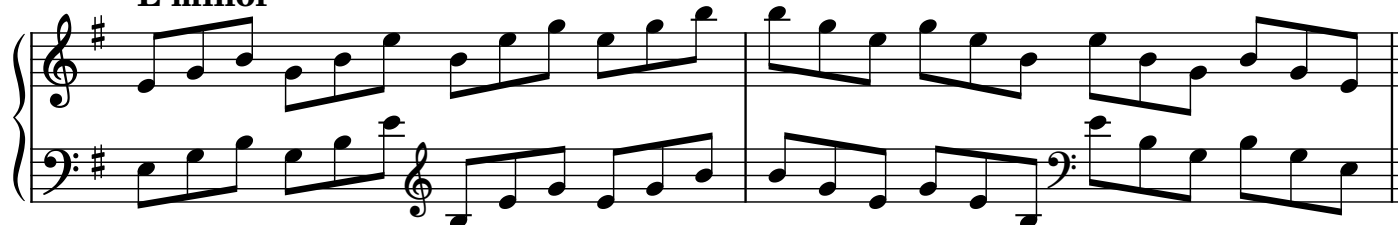

**B minor**

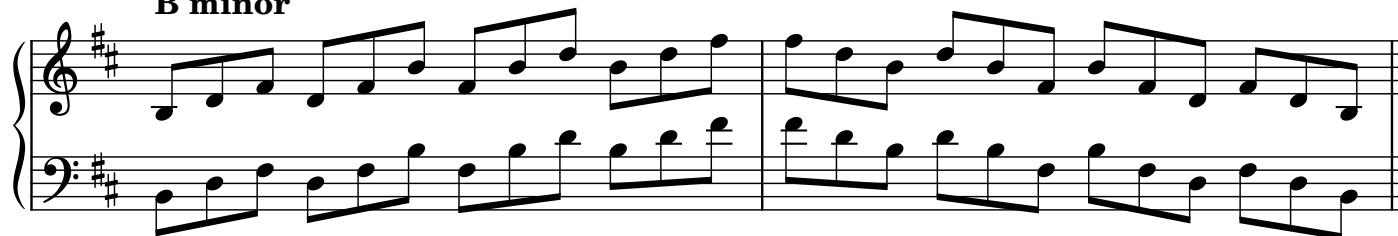

**F# minor**

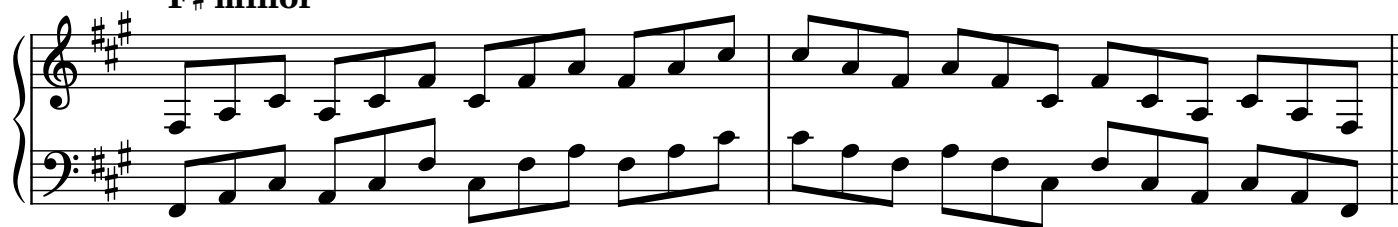

**C# minor**

**G# minor**

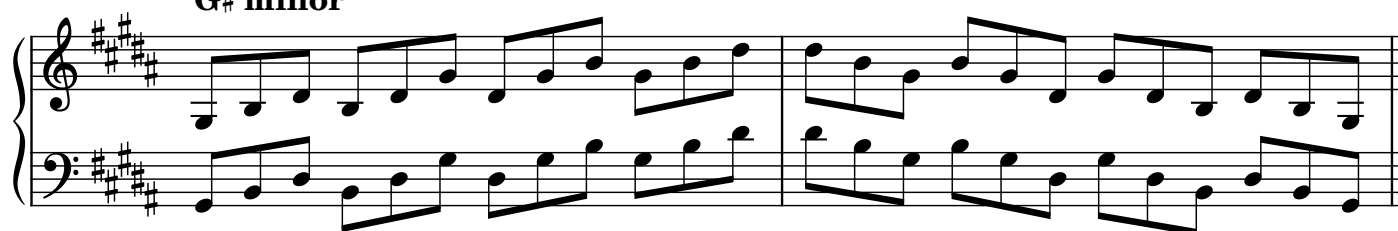

**E $\flat$  minor**

**B $\flat$  minor**

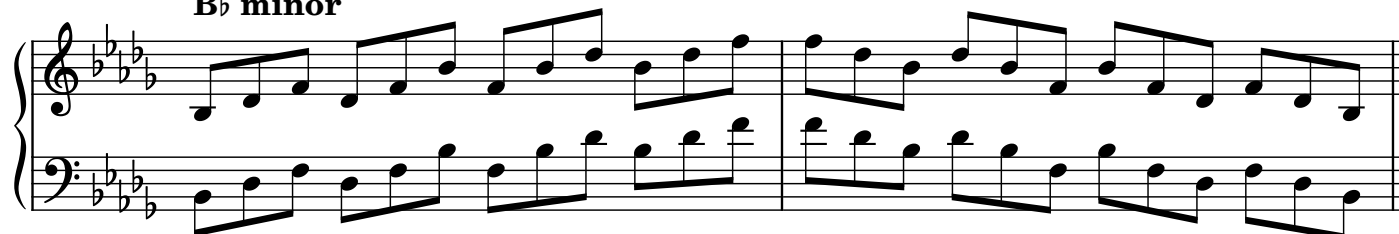

**F minor**

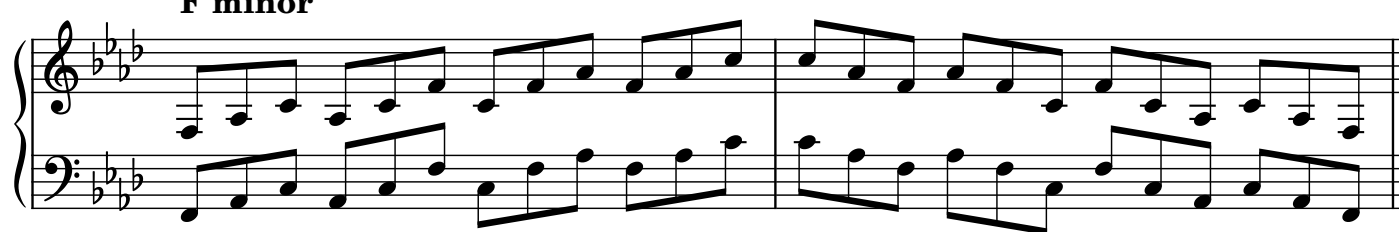

**C minor**

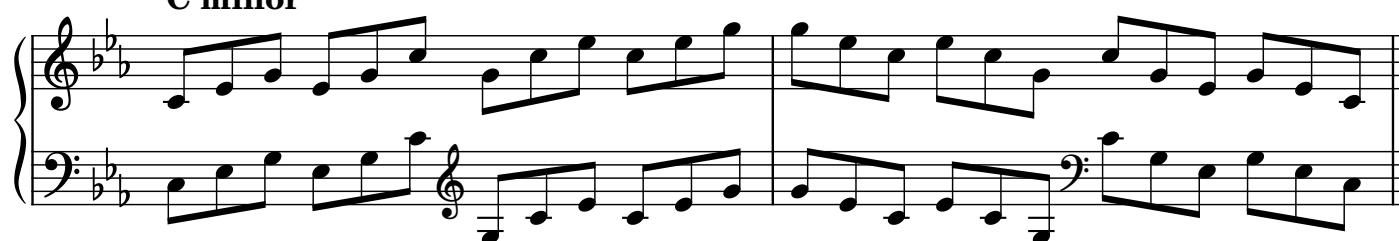

**G minor**

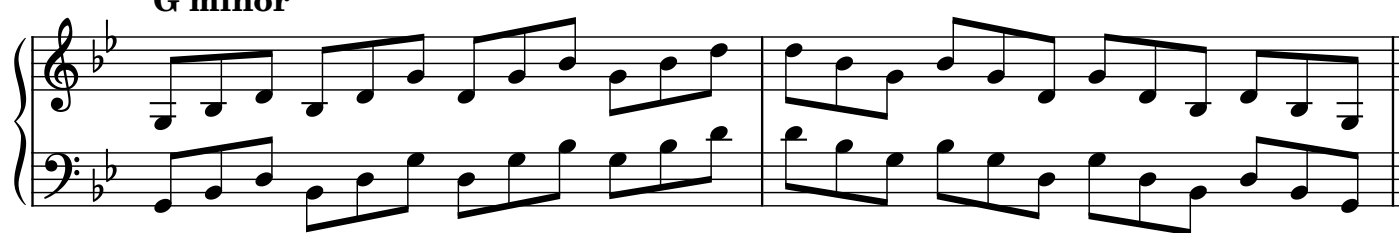

**D minor**

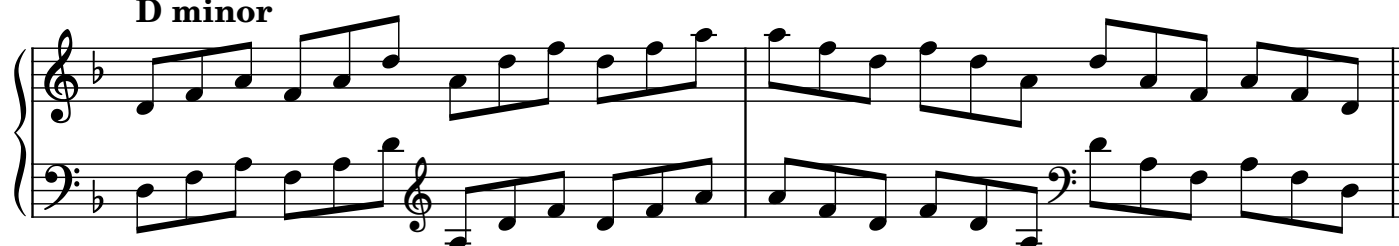

## Tonic four-note chords, solid

1	A4, C#5, E5	A2, C#3, E3
2	A4, C#5, E5	A2, C#3, E3
3	A4, C#5, E5	A2, C#3, E3
4	A4, C#5, E5	A2, C#3, E3
5	A4, C#5, E5	A2, C#3, E3
6	A4, C#5, E5	A2, C#3, E3
7	A4, C#5, E5	A2, C#3, E3
8	A4, C#5, E5	A2, C#3, E3
9	A4, C#5, E5	A2, C#3, E3
10	A4, C#5, E5	A2, C#3, E3
11	A4, C#5, E5	A2, C#3, E3
12	A4, C#5, E5	A2, C#3, E3

**E major**

**G $\flat$  major**

**D $\flat$  major**

**A $\flat$  major**

**E $\flat$  major**

**B $\flat$  major**

**F major**

**A minor**

**E minor**

**B minor**

**F# minor**

**C# minor**

**G# minor**

**E $\flat$  minor**

**B $\flat$  minor**

**F minor**

**C minor**

**G minor**

**D minor**

## Tonic four-note chords, broken

### C major

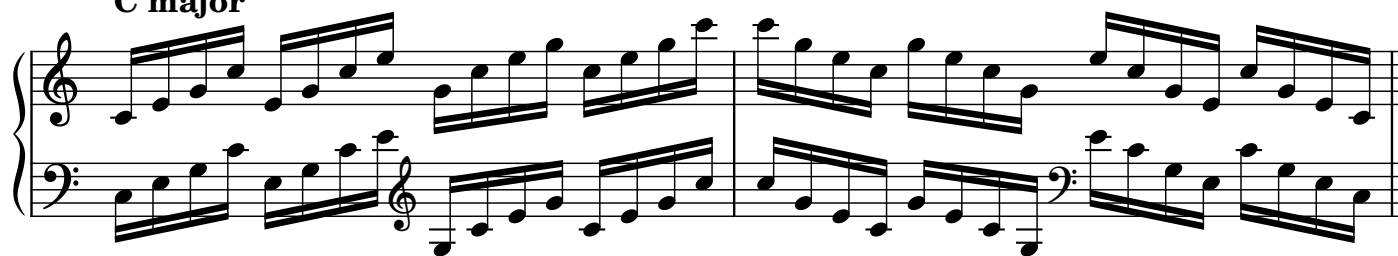

### G major

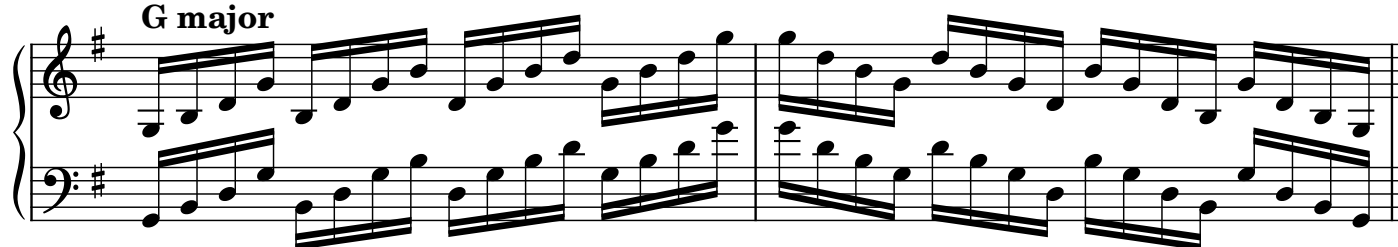

### D major

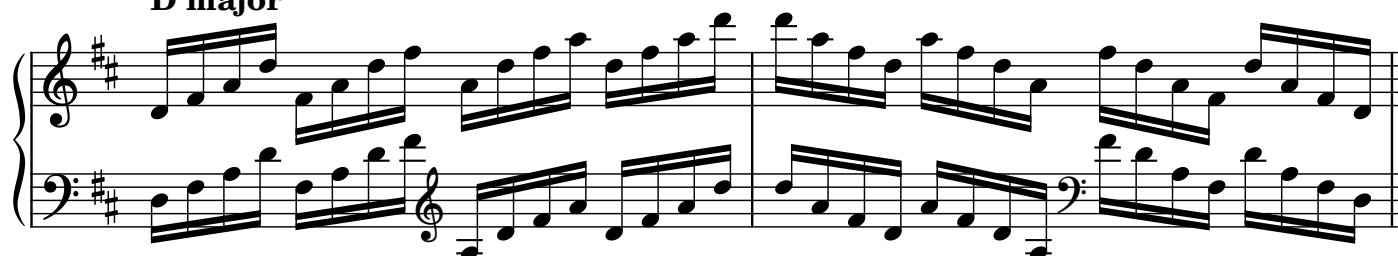

### A major

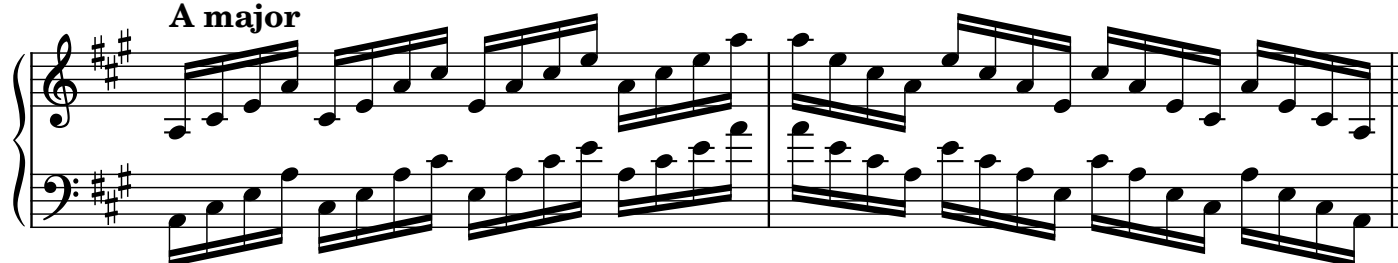

### E major

### B major

**G $\flat$  major**

**D $\flat$  major**

**A $\flat$  major**

**E $\flat$  major**

**B $\flat$  major**

**F major**

**A minor**

**E minor**

**B minor**

**F# minor**

**C# minor**

**G# minor**

**E $\flat$  minor**

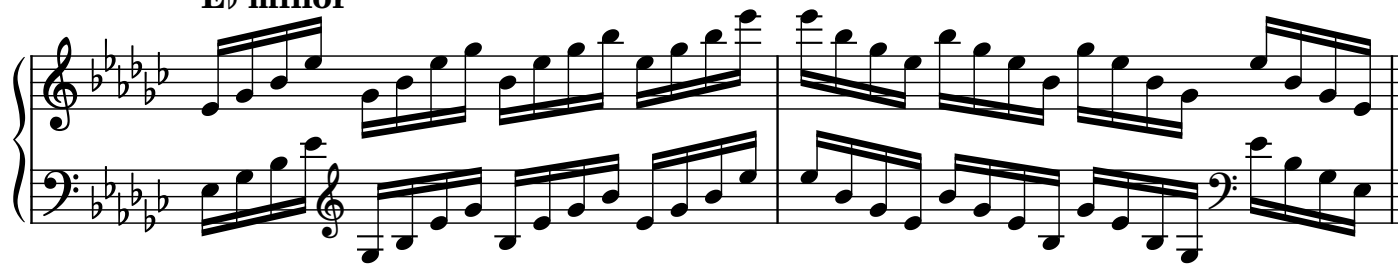

**B $\flat$  minor**

**F minor**

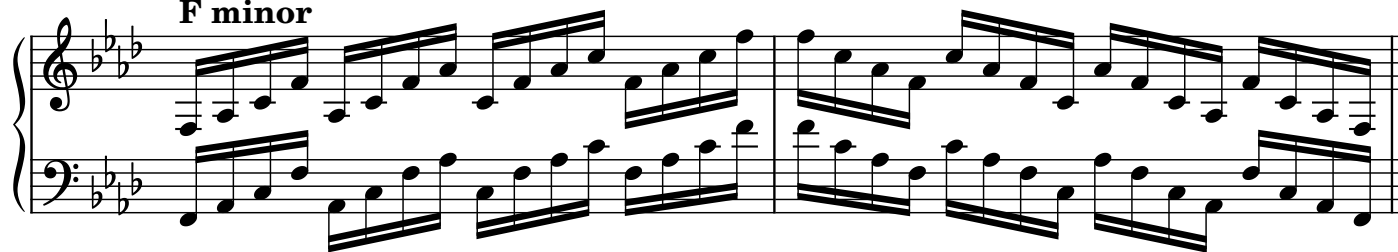

**C minor**

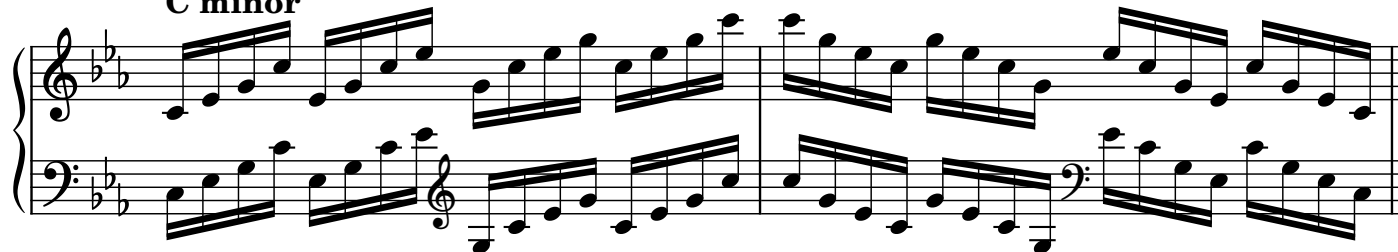

**G minor**

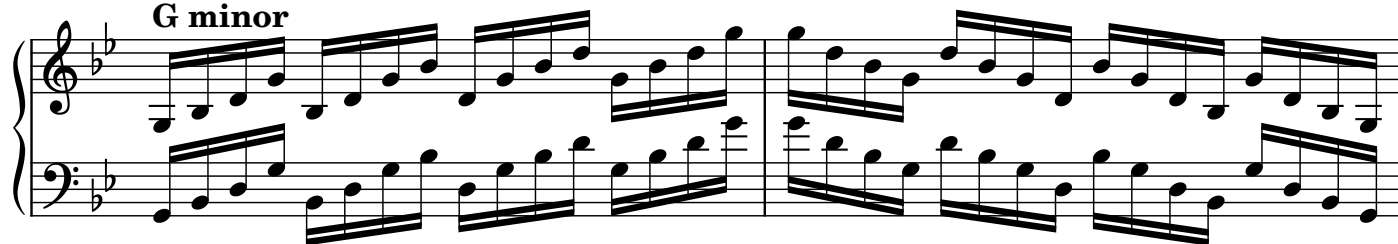

**D minor**

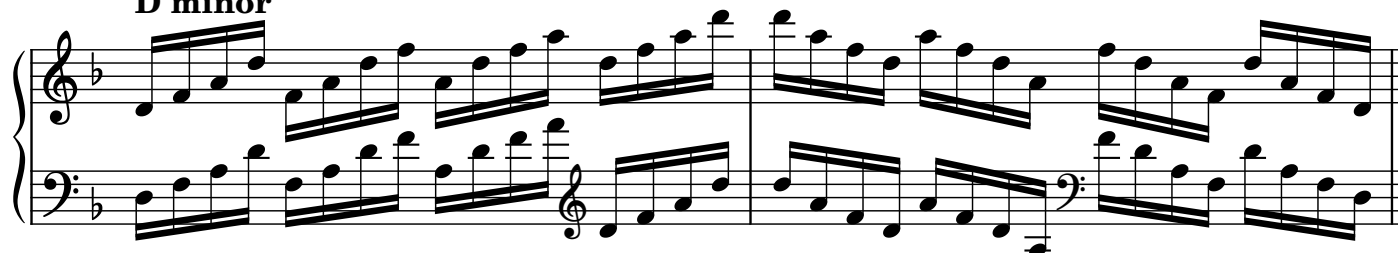

## Dominant seventh chords, solid

**G7** **D7**

**A7** **E7**

**B7** **F#7**

**D $\flat$ 7** **A $\flat$ 7**

**E $\flat$ 7** **B $\flat$ 7**

**F7** **C7**

## Dominant seventh chords, broken

**G7**

**D7**

**A7**

**E7**

**B7**

**F#7**

**Db7**

**Ab7**

**Eb7**

**Bb7**

**F7**

**C7**

## Diminished seventh chords, solid

**Cdim7** **C#dim7**

This block shows the first two diminished seventh chords. Cdim7 is shown in two positions: one with the root in the bass and one with the root in the treble. C#dim7 is also shown in two positions. The notation uses a grand staff with treble and bass clefs, showing the chord structure with accidentals.

**Ddim7** **D#dim7**

This block shows the next two diminished seventh chords. Ddim7 is shown in two positions. D#dim7 is also shown in two positions. The notation uses a grand staff with treble and bass clefs, showing the chord structure with accidentals.

**Edim7** **Fdim7**

This block shows the next two diminished seventh chords. Edim7 is shown in two positions. Fdim7 is also shown in two positions. The notation uses a grand staff with treble and bass clefs, showing the chord structure with accidentals.

**F#dim7** **Gdim7**

This block shows the next two diminished seventh chords. F#dim7 is shown in two positions. Gdim7 is also shown in two positions. The notation uses a grand staff with treble and bass clefs, showing the chord structure with accidentals.

**G#dim7** **Adim7**

This block shows the next two diminished seventh chords. G#dim7 is shown in two positions. Adim7 is also shown in two positions. The notation uses a grand staff with treble and bass clefs, showing the chord structure with accidentals.

**A#dim7** **Bdim7**

This block shows the final two diminished seventh chords. A#dim7 is shown in two positions. Bdim7 is also shown in two positions. The notation uses a grand staff with treble and bass clefs, showing the chord structure with accidentals.

## Diminished seventh chords, broken

**Cdim7**

Two systems of piano accompaniment for the Cdim7 broken chord exercise. Each system consists of a grand staff (treble and bass clef). The first system shows the initial arpeggiated figures in both hands. The second system continues the exercise with more complex rhythmic patterns, including triplets and sixteenth notes, maintaining the diminished seventh harmony.

**C#dim7**

Two systems of piano accompaniment for the C#dim7 broken chord exercise. The notation follows a similar pattern to the Cdim7 exercise, with arpeggiated figures in the first system and more complex rhythmic patterns in the second system, all within the C#dim7 harmonic context.

**Ddim7**

Two systems of piano accompaniment for the Ddim7 broken chord exercise. The first system features arpeggiated figures, while the second system introduces more complex rhythmic patterns, including triplets and sixteenth notes, within the Ddim7 harmonic structure.

**D#dim7**

Two systems of piano accompaniment for the D#dim7 broken chord exercise. The notation continues the pattern of arpeggiated figures in the first system and more complex rhythmic patterns in the second system, maintaining the D#dim7 harmony.

**Edim7**

Two systems of piano accompaniment for the Edim7 broken chord exercise. The first system shows arpeggiated figures, and the second system continues with more complex rhythmic patterns, including triplets and sixteenth notes, within the Edim7 harmonic context.

**Fdim7**

Two systems of piano accompaniment for the Fdim7 broken chord exercise. The notation follows the established pattern, with arpeggiated figures in the first system and more complex rhythmic patterns in the second system, all within the Fdim7 harmonic structure.

**F#dim7**

**Gdim7**

**G#dim7**

**Adim7**

**A#dim7**

**Bdim7**

## Arpeggios

**C major** **G major**

This block contains the first two arpeggio exercises. The first exercise is for C major, with a treble clef and a key signature of no sharps or flats. The second exercise is for G major, with a treble clef and a key signature of one sharp (F#). Both exercises are written in 4/4 time and consist of two measures each, showing the ascending and descending arpeggio patterns in both hands.

**D major** **A major**

This block contains the next two arpeggio exercises. The first exercise is for D major, with a treble clef and a key signature of two sharps (F# and C#). The second exercise is for A major, with a treble clef and a key signature of three sharps (F#, C#, and G#). Both exercises are written in 4/4 time and consist of two measures each, showing the ascending and descending arpeggio patterns in both hands.

**E major** **B major**

This block contains the next two arpeggio exercises. The first exercise is for E major, with a treble clef and a key signature of four sharps (F#, C#, G#, and D#). The second exercise is for B major, with a treble clef and a key signature of five sharps (F#, C#, G#, D#, and A#). Both exercises are written in 4/4 time and consist of two measures each, showing the ascending and descending arpeggio patterns in both hands.

**G $\flat$  major** **D $\flat$  major**

This block contains the next two arpeggio exercises. The first exercise is for G-flat major, with a treble clef and a key signature of six flats (Bb, Eb, Ab, Db, Gb, and Cb). The second exercise is for D-flat major, with a treble clef and a key signature of five flats (Bb, Eb, Ab, Db, and Gb). Both exercises are written in 4/4 time and consist of two measures each, showing the ascending and descending arpeggio patterns in both hands.

**A $\flat$  major** **E $\flat$  major**

This block contains the next two arpeggio exercises. The first exercise is for A-flat major, with a treble clef and a key signature of four flats (Bb, Eb, Ab, and Db). The second exercise is for E-flat major, with a treble clef and a key signature of three flats (Bb, Eb, and Ab). Both exercises are written in 4/4 time and consist of two measures each, showing the ascending and descending arpeggio patterns in both hands.

**B $\flat$  major** **F major**

This block contains the final two arpeggio exercises. The first exercise is for B-flat major, with a treble clef and a key signature of two flats (Bb and Eb). The second exercise is for F major, with a treble clef and a key signature of one flat (Bb). Both exercises are written in 4/4 time and consist of two measures each, showing the ascending and descending arpeggio patterns in both hands.

**A minor** **E minor**

This block contains the first two scales. The A minor scale is shown in two systems: the first system covers the first octave (A4 to A5) and the second system covers the second octave (A5 to A6). The E minor scale is also shown in two systems: the first system covers the first octave (E4 to E5) and the second system covers the second octave (E5 to E6). Both scales are written in treble and bass staves.

**B minor** **F# minor**

This block contains the next two scales. The B minor scale is shown in two systems: the first system covers the first octave (B4 to B5) and the second system covers the second octave (B5 to B6). The F# minor scale is also shown in two systems: the first system covers the first octave (F#4 to F#5) and the second system covers the second octave (F#5 to F#6). Both scales are written in treble and bass staves.

**C# minor** **G# minor**

This block contains the next two scales. The C# minor scale is shown in two systems: the first system covers the first octave (C#4 to C#5) and the second system covers the second octave (C#5 to C#6). The G# minor scale is also shown in two systems: the first system covers the first octave (G#4 to G#5) and the second system covers the second octave (G#5 to G#6). Both scales are written in treble and bass staves.

**Eb minor** **Bb minor**

This block contains the next two scales. The Eb minor scale is shown in two systems: the first system covers the first octave (Eb4 to Eb5) and the second system covers the second octave (Eb5 to Eb6). The Bb minor scale is also shown in two systems: the first system covers the first octave (Bb4 to Bb5) and the second system covers the second octave (Bb5 to Bb6). Both scales are written in treble and bass staves.

**F minor** **C minor**

This block contains the next two scales. The F minor scale is shown in two systems: the first system covers the first octave (F4 to F5) and the second system covers the second octave (F5 to F6). The C minor scale is also shown in two systems: the first system covers the first octave (C4 to C5) and the second system covers the second octave (C5 to C6). Both scales are written in treble and bass staves.

**G minor** **D minor**

This block contains the final two scales. The G minor scale is shown in two systems: the first system covers the first octave (G4 to G5) and the second system covers the second octave (G5 to G6). The D minor scale is also shown in two systems: the first system covers the first octave (D4 to D5) and the second system covers the second octave (D5 to D6). Both scales are written in treble and bass staves.

**G7** **D7**

**A7** **E7**

**B7** **F#7**

**Db7** **Ab7**

**Eb7** **Bb7**

**F7** **C7**

**Cdim7**

**C#dim7**

**Ddim7**

**D#dim7**

**Edim7**

**Fdim7**

**F#dim7**

**Gdim7**

**G#dim7**

**Adim7**

**A#dim7**

**Bdim7**

## Chromatic scale

## Notes

